

FRONT ELEVATION

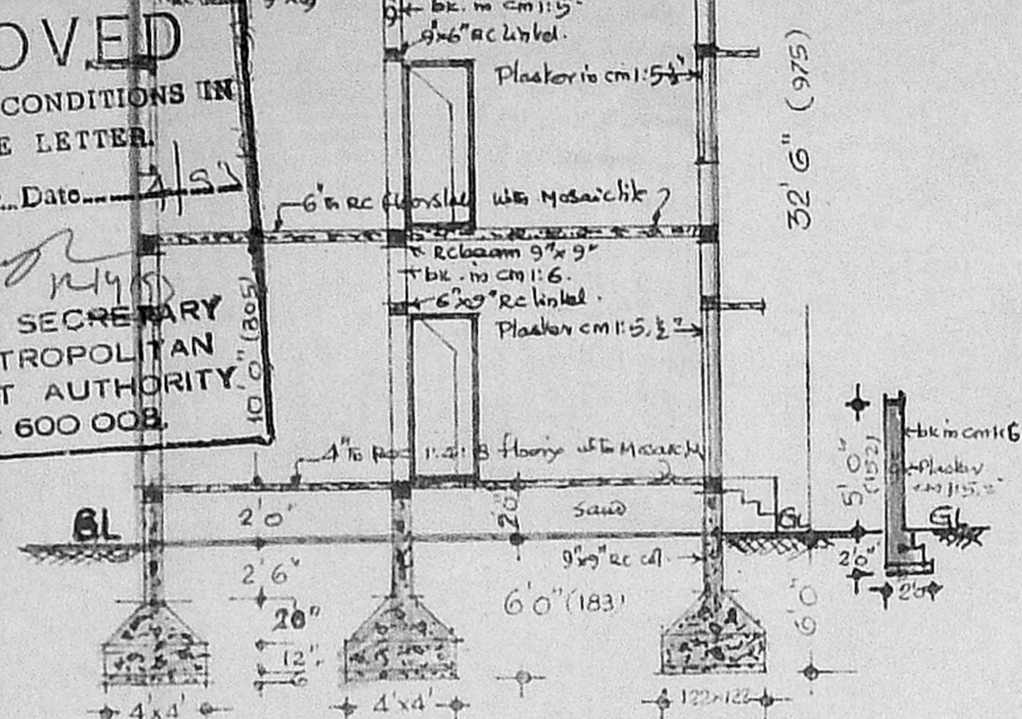

CROSS SECTION ON 'A B'

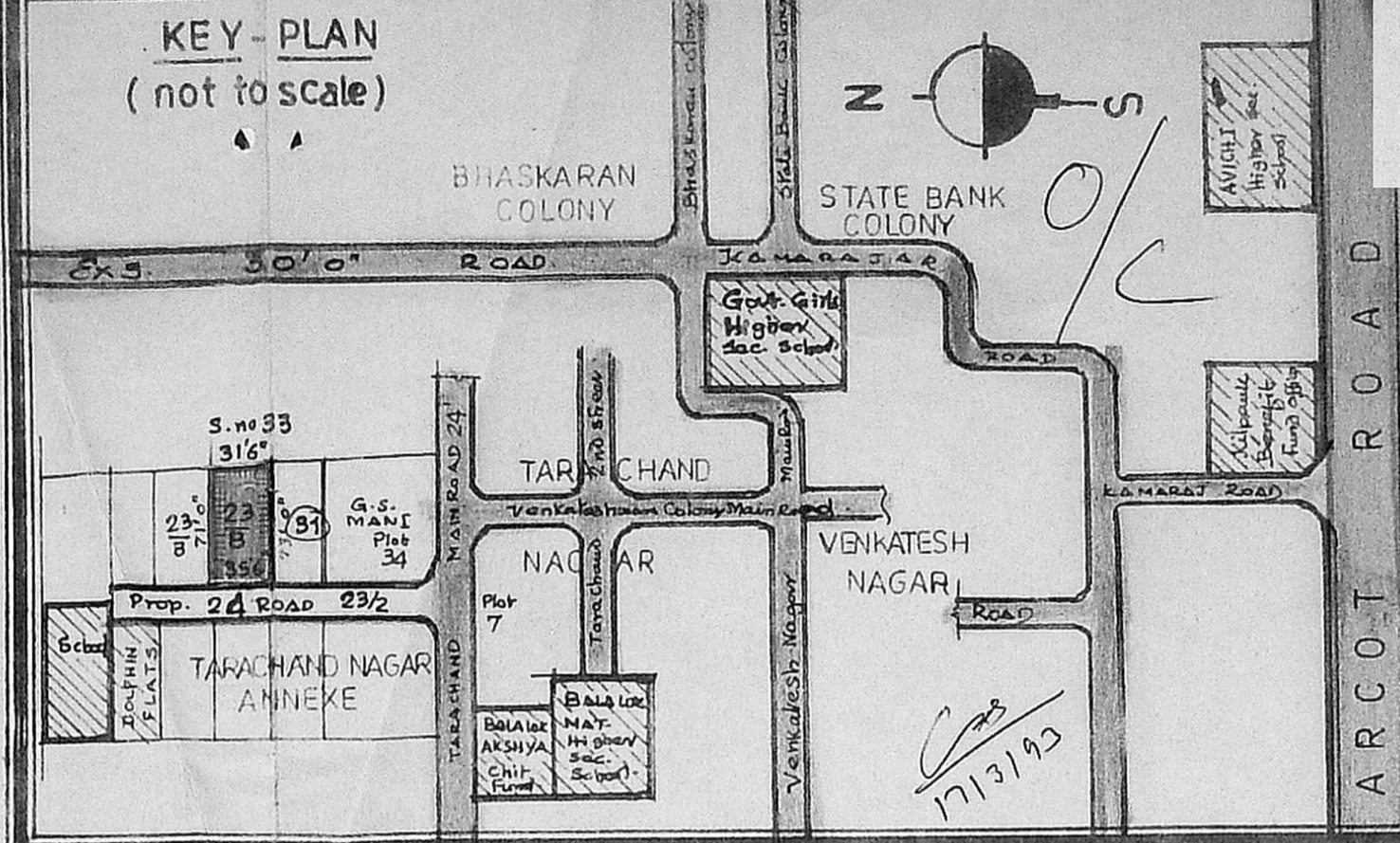

KEY - PLAN
(not to scale)

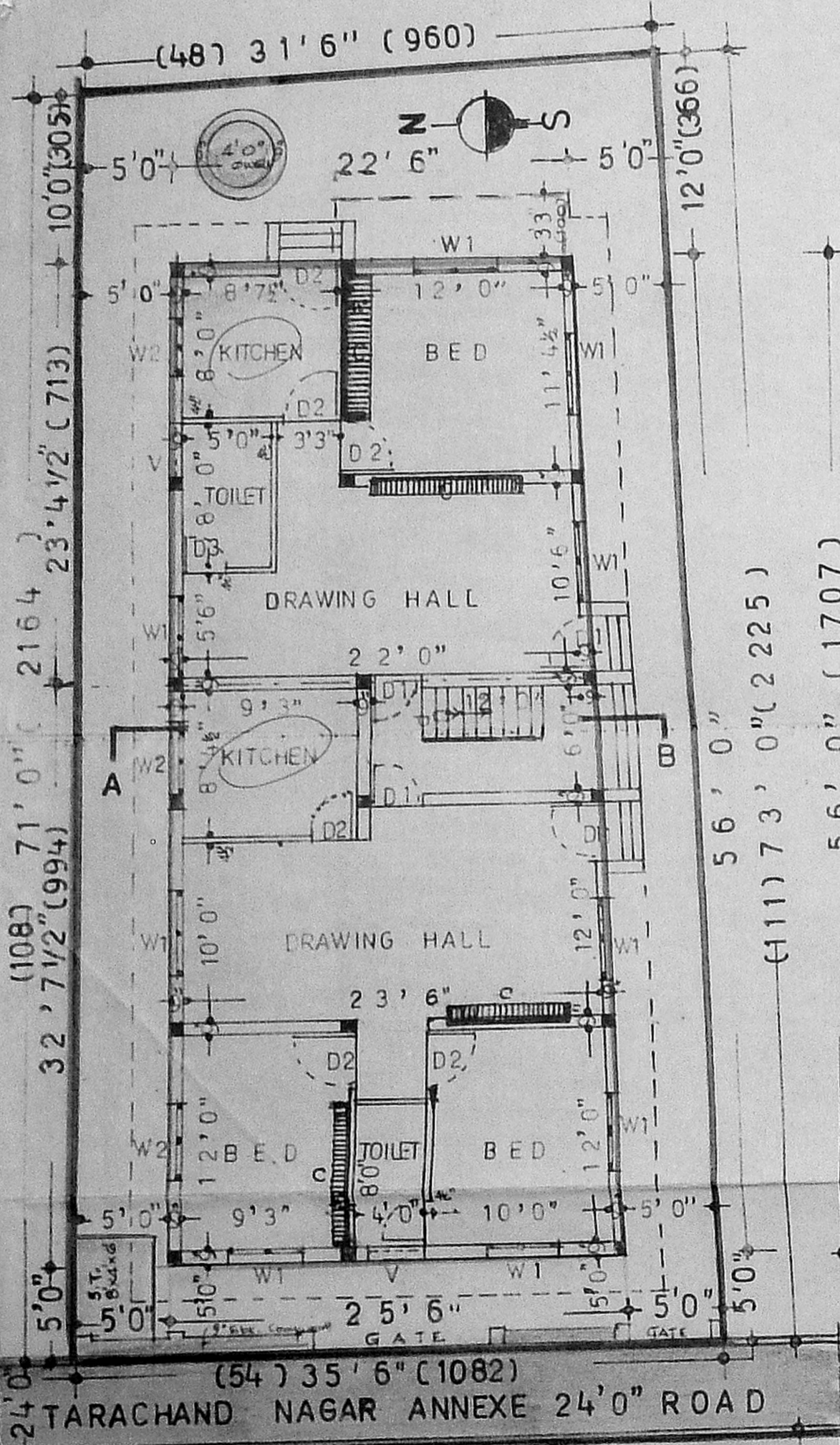

SITE & GROUND FLOOR PLAN

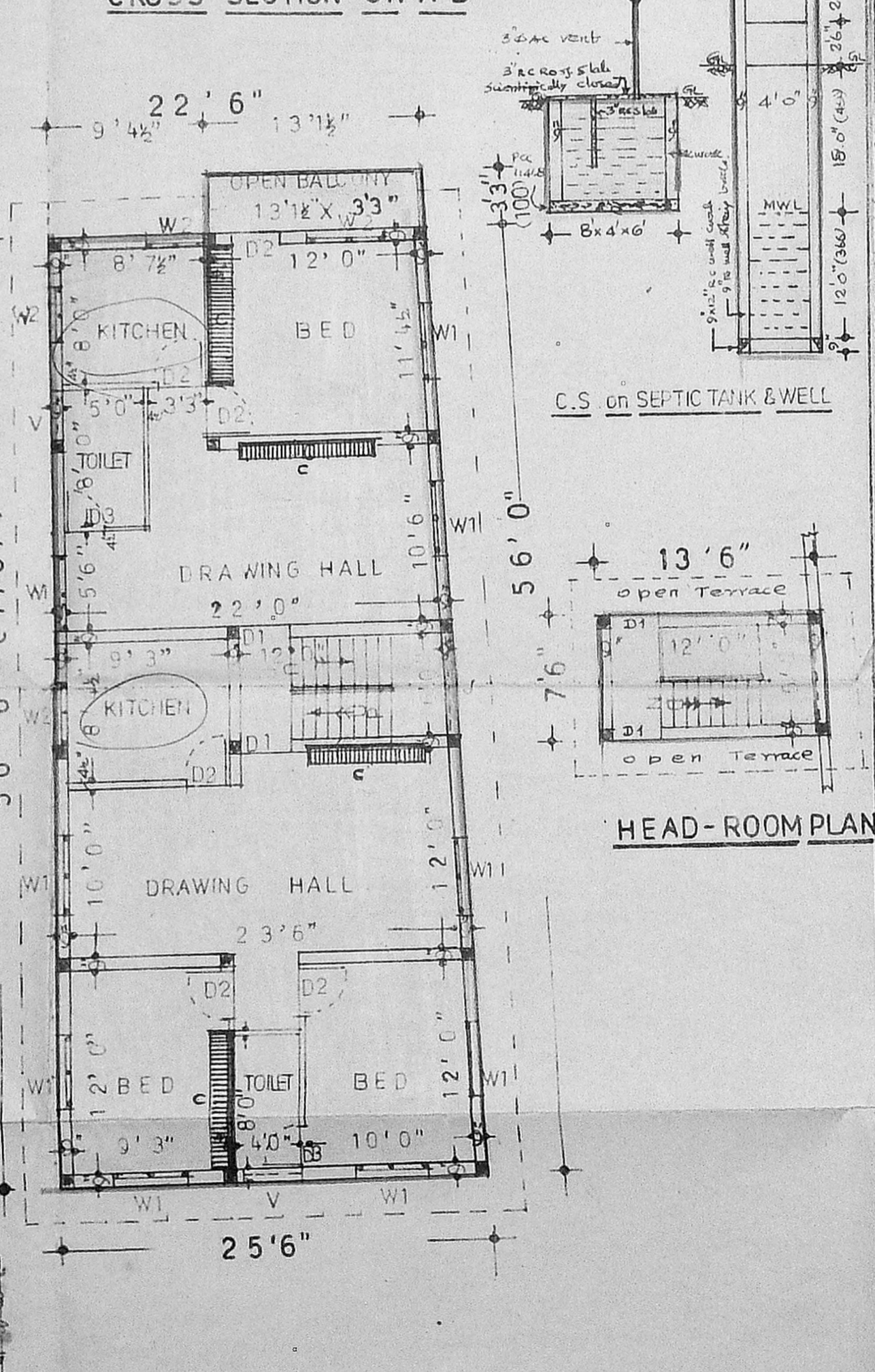

FIRST FLOOR PLAN

SCHEDULE OF JOINERIES		COLOUR	REFERENCE
D1	T.W. Door	3' - 3" x 7' - 0"	Proposed Construction
D2	-do-	3' - 0" x 7' - 0"	Existing Construction
D3	-do-	2' - 6" x 6' - 6"	Existing Roads
W1	T.W. Window	4' - 6" x 4' - 6"	Proposed Roads
W2	-do-	3' - 0" x 4' - 6"	Existing Roads
V	Ventilator	3' - 0" x 2' - 0"	PLOT BOUNDARY
J	R.C. Jalli	To suit Openings	

DOCUMENT REFERENCE			
N. ABUBAKKAR	Doc. no. 1135/82	dated 17.11.82	2524 sft (5.75 cents)
R. Andalammal	Doc. no. 1840/82	dated 15.4.82	18730 sft (43 cents)
A. DIWAKAR	DOC. NO 4136/92	DT. 14.12.92	2524 Sft.

DESCRIPTION OF AREAS		Sft.	Sqm.
Extent of PLOT (Patta)		2400	223
Ground Floor	Construction	1387	129
First Floor	Construction	1387	129
Headroom		102	10
TOTAL CONSTRUCTION		2876	268
P.C.	1387 ÷ 2400 = 58%	<	60%
FAR	2876 ÷ 2400 = 1.20	<	1.50

REVISED Plan Showing the Proposed Constn. of a Dwelling House, at Tarachand Nagar Annexe, in S.No: 23/8 of Virugambakkam Village, no 104, Mambalam - Guindy - Taluk. Corporation of Madras Divn: Old 76 New:

SCALE : 1 inch = 8 feet (or) 1 : 100

R. Mohan Rao
R. Mohan Rao, D.C.E
 LICENSED SURVEYOR
 Corporation of Madras
 REG. No: 14
 AMBATTUR TOWNSHIP
 ALANDUR MUNICIPALITY
 Consulting Engineer
 Office: 15, Madley Road
 T. NAGAR, MADRAS-600 017

A. Diwakar
A. DIWAKAR.

Licensed Surveyor Owner